

East Bound UPRR

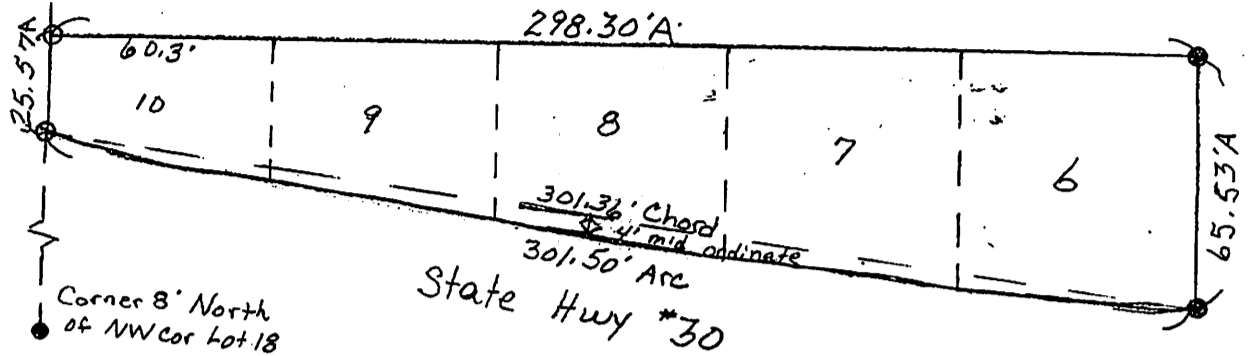

Scale 1" = 50 feet

- ⊙ = Indicates corners found
- = Indicates 3/4" pipe placed with caps
- A = Indicates actual measured distance

DESCRIPTION

Lots Six (6), Seven (7), Eight (8), Nine (9), and (10), lying North of Public Highway, in Boyd and Jarrett's Addition to Central City, in Merrick County, Nebraska, more particularly described as follows:

Beginning at the Northwest corner of said Lot Ten (10); thence Easterly along and upon the North line of said Lots Ten (10), Nine (9), Eight (8), Seven (7), and Six (6) for a distance of Two Hundred Ninety-Eight and Thirty Hundredths (298.30) feet said line also being the South line of the Union Pacific Railroad Right-of-way; thence Southerly along and upon the East line of said Lot Six (6) for a distance of Sixty-Five and Fifty-Three Hundredths (65.53) feet to a point on the North right-of-way line of State Highway #30; thence Westerly along and upon the North right-of-way line of said State Highway #30 for a chord distance of Three Hundred One and Thirty-Six Hundredths (301.36) feet, with an arc distance of Three Hundred One and Fifty Hundredths (301.50) and a Four (4.00) feet mid ordinate; thence Northerly along and upon the West line said Lot Ten (10) for a distance of Twenty-Five and Fifty-Seven Hundredths (25.57) feet to the point of beginning.

SURVEYOR'S CERTIFICATE

County of Merrick)  
State of Nebraska) s.s.

I hereby certify that I have surveyed and staked as shown on the above plat, and that the measurements as shown are true and correct to the best of my knowledge and belief.

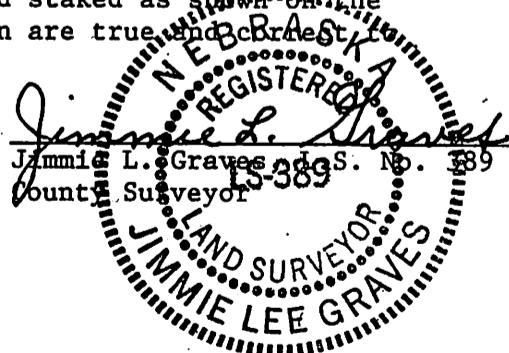

State of Nebraska, Merrick County, Filed for Record

March 8 04 at 10:15 o'clock A.M.

Recorded in Book 9 of Plat Page 358

Merrick County Clerk *[Signature]*